

Internal area : 58 m²
External area : 2 m²
Total area : 60 m²

- 1-Bedroom
- 1-Bathroom
- 1-Living Room

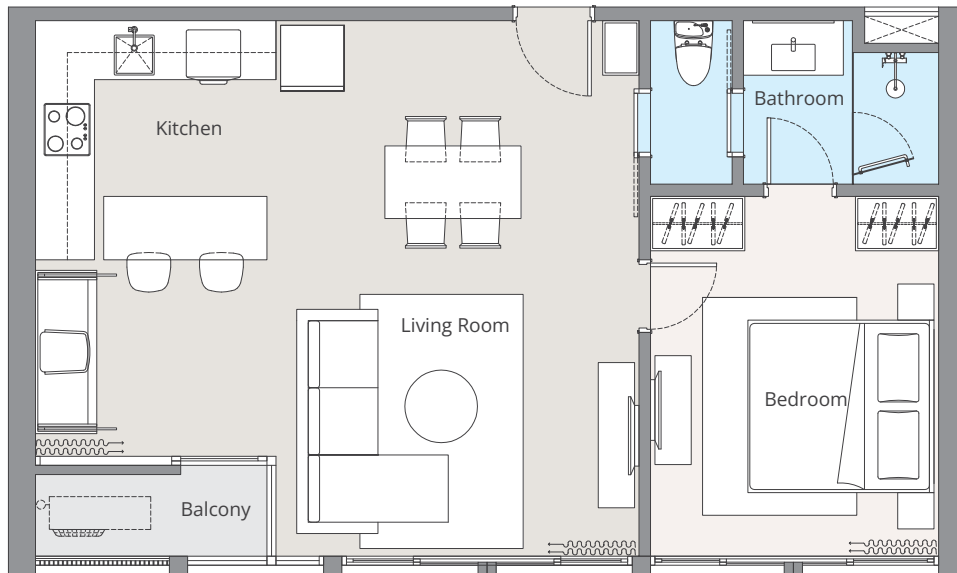

Any information, photographs, maps, plans, descriptions and visualisations used in the marketing materials are provided for illustrative purposes only and shall not be interpreted as a guarantee of a specific view or views. The views described represent 'as is' static views of the natural features and may be subject to changes caused by natural phenomena and/or human intervention. The plans of the project are not drawn to scale and the final designs may be subject to change..

"The garden area shown on the first-floor plan shall be available for exclusive use of the owners of the first-floor condominium units."
"These is no balustrade at lanai for 2-bedroom and 3-bedroom units on the 1st floor."

Internal area : 69 m²
 External area* : 2-3 m²
 Lanai area* : 27-29 m²
 Total area : 99-101 m²

-  2-Bedrooms
-  2-Bathrooms
-  1-Living Room
-  1-Lanai



**Varies, depending on location of AC ledge*

Any information, photographs, maps, plans, descriptions and visualisations used in the marketing materials are provided for illustrative purposes only and shall not be interpreted as a guarantee of a specific view or views. The views described represent 'as is' static views of the natural features and may be subject to changes caused by natural phenomena and/or human intervention. The plans of the project are not drawn to scale and the final designs may be subject to change..

"The garden area shown on the first-floor plan shall be available for exclusive use of the owners of the first-floor condominium units."
 "These is no balustrade at lanai for 2-bedroom and 3-bedroom units on the 1st floor."

Internal area : 92 m²
 External area* : 3-4 m²
 Lanai area* : 35-38 m²
 Total area : 131-134 m²

-  3-Bedrooms
-  3-Bathrooms
-  1-Living Room
-  1-Lanai

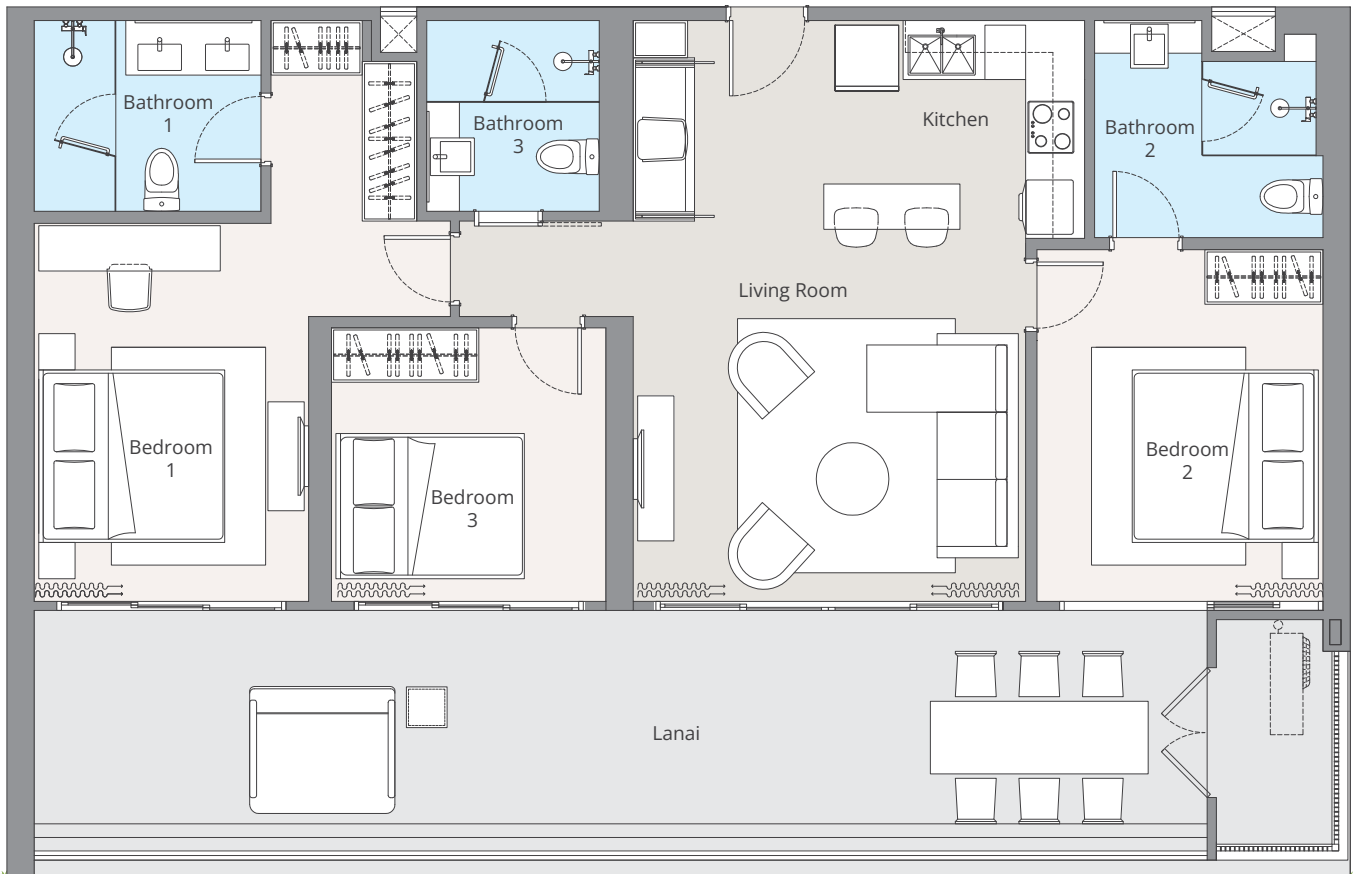

Garden for 1st floor unit only

*Varies, depending on location of AC ledge

Any information, photographs, maps, plans, descriptions and visualisations used in the marketing materials are provided for illustrative purposes only and shall not be interpreted as a guarantee of a specific view or views. The views described represent 'as is' static views of the natural features and may be subject to changes caused by natural phenomena and/or human intervention. The plans of the project are not drawn to scale and the final designs may be subject to change..

"The garden area shown on the first-floor plan shall be available for exclusive use of the owners of the first-floor condominium units."
 "These is no balustrade at lanai for 2-bedroom and 3-bedroom units on the 1st floor."

Internal area : 92 m²
 External area* : 3-4 m²
 Lanai area* : 35-38 m²
 Total area : 131-133 m²

-  3-Bedrooms
-  3-Bathrooms
-  1-Living Room
-  1-Lanai



*Varies, depending on location of AC ledge

Any information, photographs, maps, plans, descriptions and visualisations used in the marketing materials are provided for illustrative purposes only and shall not be interpreted as a guarantee of a specific view or views. The views described represent 'as is' static views of the natural features and may be subject to changes caused by natural phenomena and/or human intervention. The plans of the project are not drawn to scale and the final designs may be subject to change..

"The garden area shown on the first-floor plan shall be available for exclusive use of the owners of the first-floor condominium units."

"These is no balustrade at lanai for 2-bedroom and 3-bedroom units on the 1st floor."